

FRONT ELEVATION

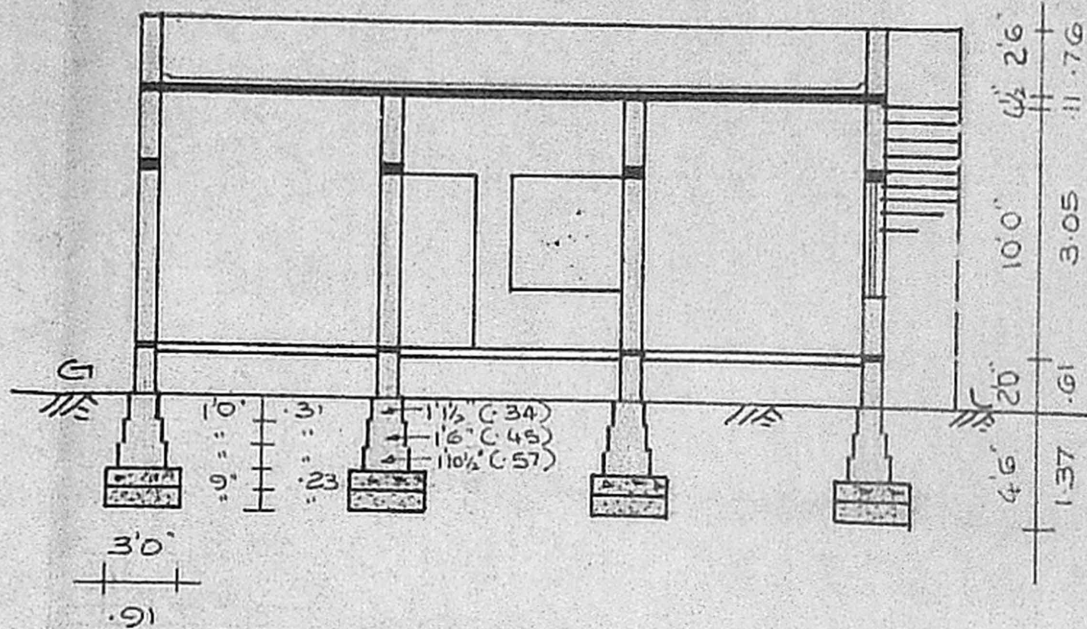

SECTION ON 'A-B'

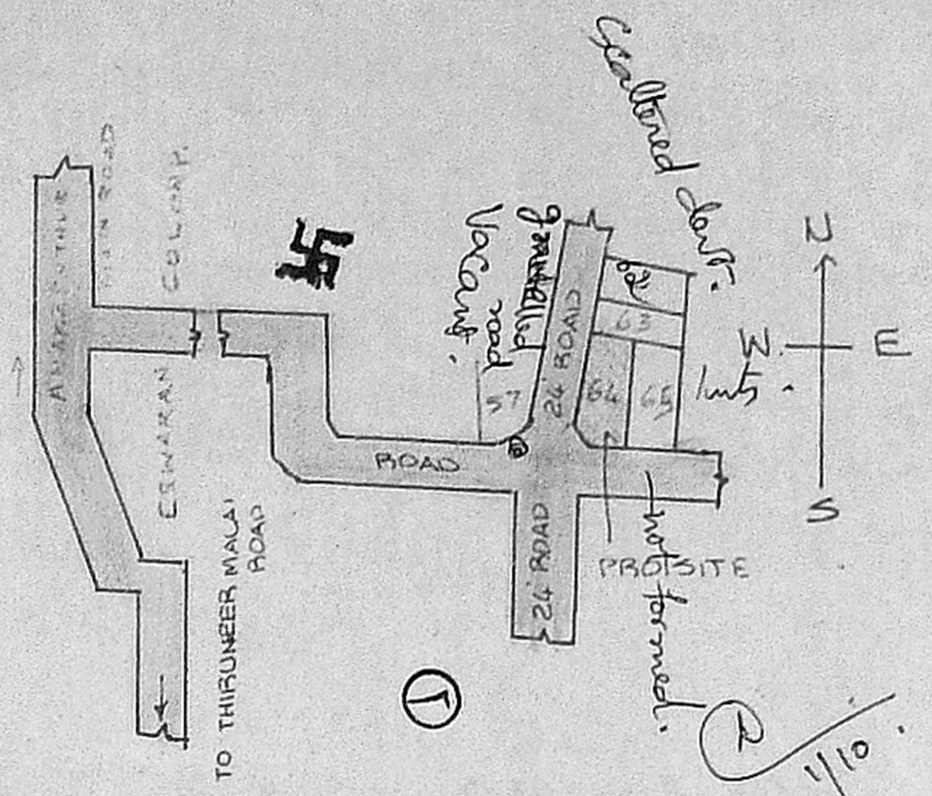

KEY PLAN (NOT TO SCALE)

Planning Permit No. A/378/91  
**APPROVED**  
 SUBJECT TO THE CONDITIONS IN THIS OFFICE LETTER. 10/4/91  
 No. A2/119954/701  
 FOR MEMBER SECRETARY  
 MADRAS METROPOLITAN  
 DEVELOPMENT AUTHORITY  
 MADRAS 600 008.

PLOT AREA : 2740 SQ.FT 254.55 SQ.M.  
 PLINTH AREA : 705 SQ.FT 65.50 SQ.M.  
 PLOT COVERAGE : 26 %

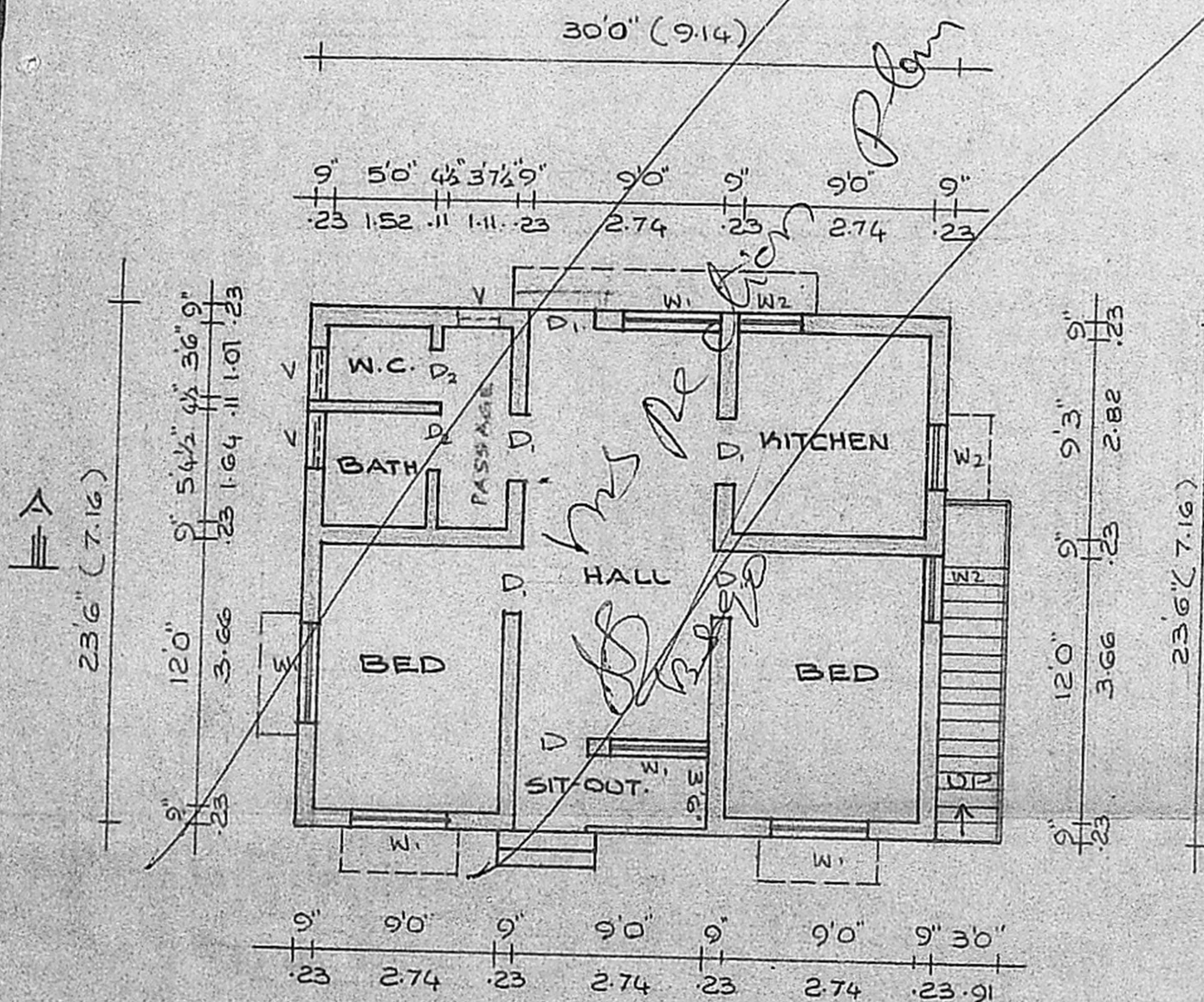

PLAN

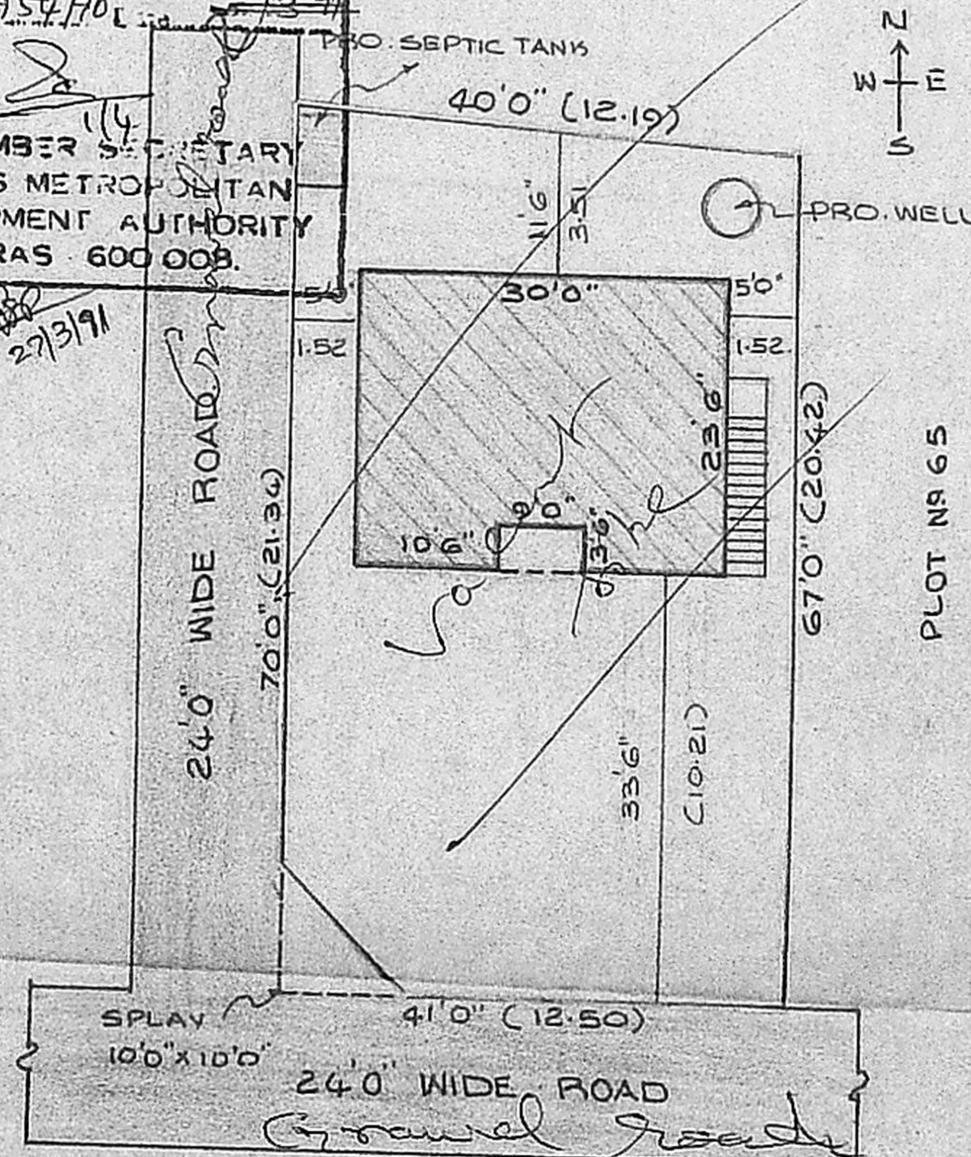

SITE PLAN SCALE 1"=16'0" (1:200)

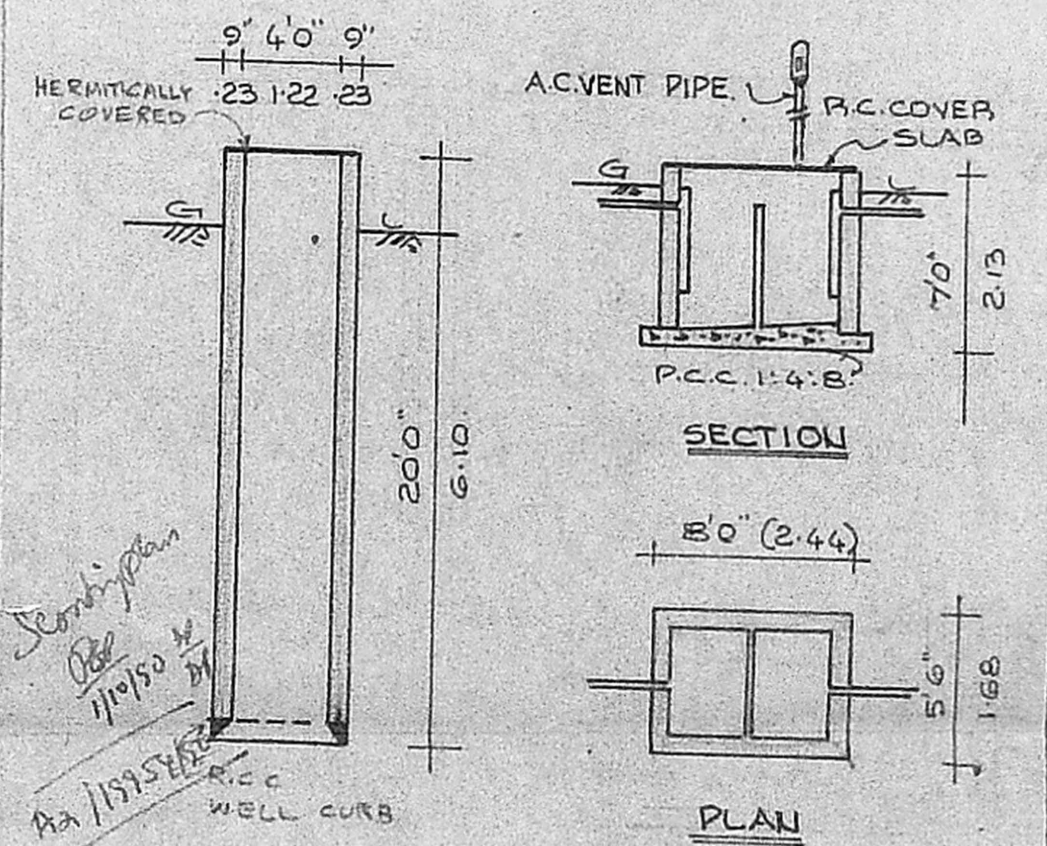

DETAILS OF WELL & SEPTIC TANK.

PLAN SHOWING THE PROPOSED  
 CONSTRUCTION OF A RESIDENTIAL  
 BUILDING AT PLOT NO. 64,  
 SURVEY NO. 108/142, ESWARAN  
 COLONY EXTENTION, IN 129, PAMMAL  
 VILLAGE, SAIDAPET TALUK,  
 CHENGLEPUT DISTRICT, PALLAVARAM  
 SCALE 1"=8'0" (1:100)

**SPECIFICATIONS:**  
 FOUNDATIONS & LEVELLING COURSE ARE IN P.C.C.  
 1:4:8 MIX. BRICK WORK IN C.M. 1:5 MIX. REINFORCED  
 CEMENT CONCRETE WORKS IN 1:2:4 MIX.  
 PLASTERING THE WALLS IN C.M. 1:4 MIX. CEILING  
 AND FLOOR FINISHING IN C.M. 1:3 MIX.  
 WEATHERING COURSE WITH TWO LAYERS OF FLAT  
 TILES LAID IN C.M. 1:4 MIX. DOORS AND WINDOWS  
 ARE IN WELL SEASONED WOOD WITH TWO COATS  
 OF ENAMEL PAINT. WHITE OR COLOUR WASHING  
 FOR WALLS.

**SCHEDULE OF JOINERIES**

D DOOR	3'3" x 7'0"	(1.00 x 2.13)
D1 DOOR	3'0" x 7'0"	(0.91 x 2.13)
D2 DOOR	2'6" x 7'0"	(0.76 x 2.13)
W1 WINDOW	4'6" x 4'6"	(1.37 x 1.37)
W2 WINDOW	3'0" x 4'6"	(0.91 x 1.37)
V VENTILATOR	2'6" x 2'0"	(0.76 x 0.61)

▭ : PROPOSAL  
 ▭ : ROADS  
 ▭ : SITE BOUNDARY LINE.

Mrs Rebecca Washington  
 OWNER: (Mrs. REBECCA WASHINGTON)

*V. Balasubramani*  
**V. BALASUBRAMANI, B. Arch., M. D. A.,**  
 ARCHITECT  
 Licenced Surveyor Regd: No: R. A. 161  
 CORPORATION OF MADRAS  
 No. 3, Paper Mills Road, First Floor,  
 NEAR PERAMBUR CHURCH. MADRAS-11

ENGINEER.